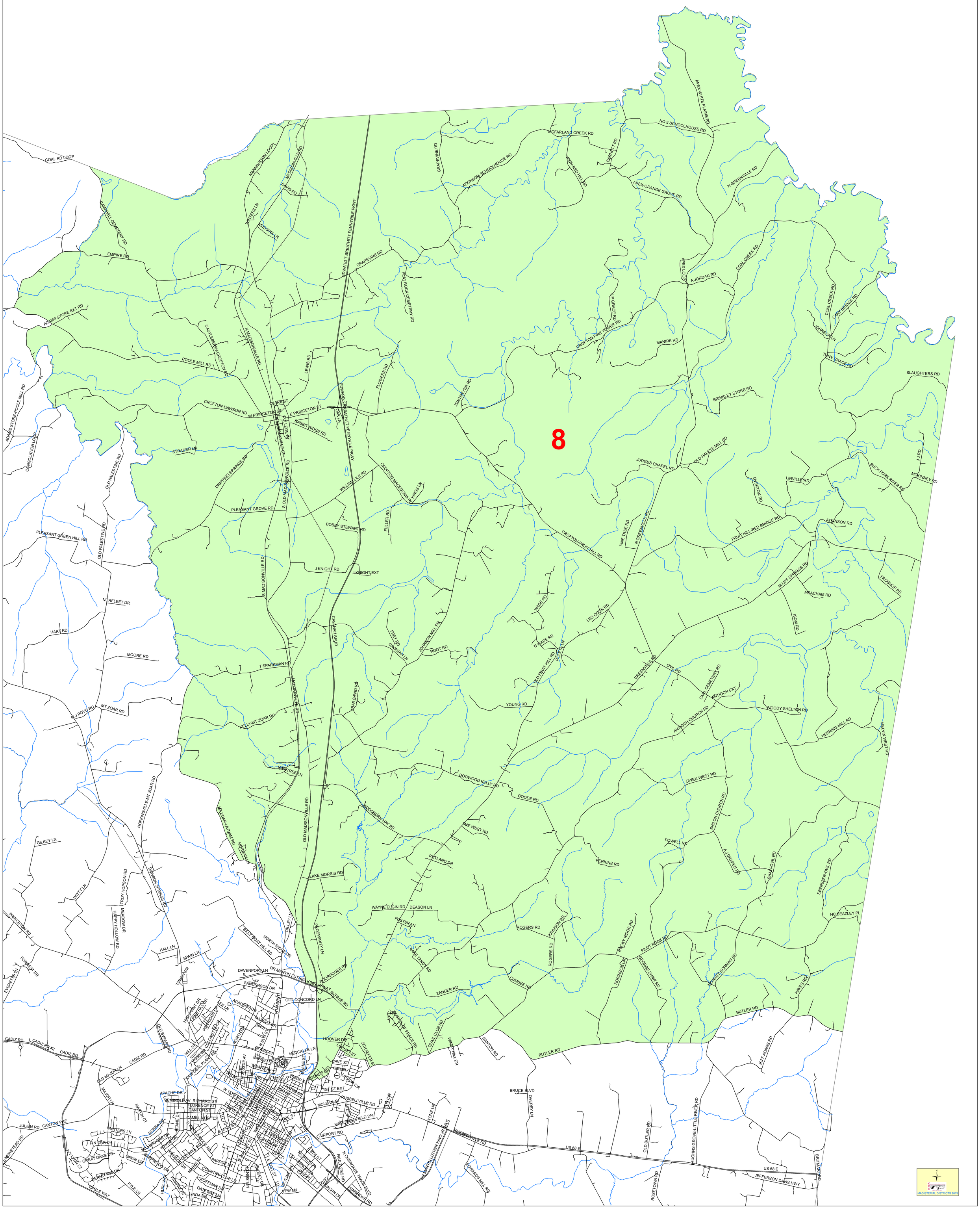MAGISTERIAL DISTRICT 8